



2012 SEMEN CATALOGUE

I have updated our 2012 catalogue with more pictures and info on the bulls we have in our tank. Many of these bulls are of older origin, however I believe that most of these bulls are right for the times. They have growth, muscle and depth of body in a moderate mature size. Some of this semen is also limited, so if you are interested don't wait it may be gone.

I have included EPD percentile within breed rankings (%wb) of each bull rather than the actual EPD itself. I believe that the percentile ranking is more useful as it tells you exactly where the bull stands within the breed population. The higher the number, the closer the bull is to the top of the breed for that specific trait. The only confusing one is the birthweight number. A high percentile ranking means a lower birthweight. Also please note that many of the older imported bulls have low percentile numbers. This is not a true measure of their abilities, as the numbers are based on 30-40 year old data and data of distant relatives. Some of these bulls will work very well in today's market. If you need any help interpreting the EPD's let us know.

I have not listed detailed pedigrees. If you want more info please contact me, or pedigree information can be found online at:

<http://www.clrc.ca/cgi-bin/query.cgi?association=75>

Scroll down to the search by registration number, enter the registration number provided in brackets behind each bull's name in this catalogue and hit enter. You may be given several choices so you will have to click the appropriate bull's name on the website.

I also have a comprehensive list of other semen that may be available, so if you don't find the bull you're looking for in our catalogue, contact me anyway, and I may know where you can find some.

Also, we are always on the look out for Blonde semen and embryos for our own use as well, so if you have some for sale, or know of someone who does, let us know.

All prices listed are in Canadian dollars and do not include shipping or handling.

Willow Springs Stock Farm

Reed & Michelle Rigney and Family

Box 5959 Westlock, Alberta, Canada T7P 2P7

Phone: (780) 348-5308

Email: rigney@clearwave.ca

www.wsscattle.ca

Hadley Hank (R9686) 1/29N

SIRE: Arlequin.....MGS: Abricot

- Horned Fullblood
- An outcross import from England
- Sire was 1992 & 1993 Paris champion
- Breed Leading Milk, Weaning Weight, Yearling Weight & Beef value
- BW: 97 lbs.....200 day: 836 lbs..... 400 day: 1600 lbs



EPD	CE	BW	WG	YG	MCE	MILK	REA	IMF	BFAT	SC	HT
%wb	25	14	79	79		30	73	75	5	4	30

Bradbury Evan (R7394) 1/29N

SIRE: AbricotMGS: Beech Tycoon

- Horned Fullblood
- An outcross import from England
- Sire was a maternal trait leader



EPD	CE	BW	WG	YG	MCE	MILK	REA	IMF	BFAT	SC	HT
%wb	48	27	76	95	16	47	96	66	95	27	

Druk Uriah (R6304)

SIRE: Gaulois.....MGS: Kobal

- Horned Fullblood
- An import from England
- Very high maternal productivity numbers;
- Very easy calving, and can be used on heifers.
- Maternal brother to Canadian bull Dalemead Judge
- Breed Leading Calving Ease, Birth Weight, and top 1% for Milk



EPD	CE	BW	WG	YG	MCE	MILK	REA	IMF	BFAT	SC	HT
%wb	97	96	1	1		99	70				

Great Nobury Duke (R8640) 1/29N

SIRE: Yieldingtree Udor.....MGS: Bonnenham Macqui

- Horned Fullblood
- An outcross import from England
- Suggested for use on large framed cows that need more volume and muscle.
- BW: 88 lbs400 day: 1230 lbs



EPD	CE	BW	WG	YG	MCE	MILK	REA	IMF	BFAT	SC	HT
%wb	15	30	60	40		95	70		25		

Willow Creek Commander 26C (D5942) 1/29N

SIRE: Maple lane Y Not 7Y..... MGS: Double L Utopit 20U

- Homozygous Polled Purebred
- Very deep ribbed with good feet and legs
- Breed leading Milk, Scrotal Circumference and Maternal Calving Ease
- Sire of the 2010 Lindsay Fair Grand Champion female and the 2011 Reserve National Champion Female
- BW: 92 lbs..... WW: 700 lbs YW: 1225 lbs
- MW: 2514 lbs MHH: 59 inches MSC: 44 cm



\$20

EPD	CE	BW	WG	YG	MCE	MILK	REA	IMF	BFAT	SC	HT
%wb	35	53	44	43	99	99	29	63	65	93	98

Amber Axel 11A (D3798) 1/29N

SIRE: PCC Xamos 16X..... MGS: Van Alta Luke 199T

- Homozygous Polled
- Easy calving, well muscled polled bull
- Breed leading Birthweight and Maternal Calving Ease
- BW: 83 lbs WW: 757 lbs YW: 1236 lbs



\$15

EPD	CE	BW	WG	YG	MCE	MILK	REA	IMF	BFAT	SC	HT
%wb	68	92	40	35	96	59					

Amber Zachary 21Z (D2885) 1/29N

SIRE: PCC Xamos 16X..... MGS: Van Alta Jake 92N

- Homozygous Polled
- Easy calving, well muscled polled bull
- Breed leading Birthweight, Calving Ease, Milk and Maternal Calving Ease



\$15

EPD	CE	BW	WG	YG	MCE	MILK	REA	IMF	BFAT	SC	HT
%wb	84	95	6	3	99	96	71		85	60	83

Sandhill Fantom 22F (D9024) 1/29N

SIRE: Triple C Revolution.... MGS: Gelstar Radar

- Horned Purebred
- 1998 Agribition Reserve Grand Champion
- BW: 95 lbs WW: 760 lbs YW: 1237 lbs
- 2342 lbs; HH 61 inches; SC 41 cm all @ 2½ years



\$10

EPD	CE	BW	WG	YG	MCE	MILK	REA	IMF	BFAT	SC	HT
%wb	43	23	32			16					

Royal Tradition II (R7895) 1/29N

SIRE: Gelstar 801X MGS: Gelstar Nickodemus

- Horned Fullblood
- 1995 National Reserve Grand Champion Bull
- Sire was 2-time National Grand Champion Bull
- Breed leading Milk and maternal Calving Ease EPD's



EPD	CE	BW	WG	YG	MCE	MILK	REA	IMF	BFAT	SC	HT
%wb	35	12	60	35	87	96	39	61	27	8	21

Triple C Chancellor 70U (R3424) 1/29N

SIRE: Gold Dust RugerMGS: Irresistible Lucifer

- Horned Fullblood
- 1988 Grand Champion @ Agribition, Saskatoon, Brandon
- In the top of the breed for Calving Ease, and below average Birth Weight EPD
- 2250 lbs.; HH 63 inches; SC: 42 cm all @ 2½ years of age



EPD	CE	BW	WG	YG	MCE	MILK	REA	IMF	BFAT	SC	HT
%wb	78	55	28	58	23	51	16	20	17	10	73

Maplebrook Superstar 8S (R2303)

SIRE: Irresistible Herbie MGS: West Riddens Gentil

- Horned Fullblood
- Undefeated in the show ring including 1986 Grand Champion @ Agribition, Saskatoon, Brandon



EPD	CE	BW	WG	YG	MCE	MILK	REA	IMF	BFAT	SC	HT
%wb	68	61	3	2		10			3	7	

WSS Peter 9P (R1591)

SIRE: Mac-Bilt BomberMGS: West Riddens Gentil

- Horned Fullblood, pictured @ 1.5 years old
- His dam, Tonmark Lena, produced until 18 years of age
- Maternal brother to Lakeview Yokum and paternal brother to WSS Petula 13P
- Breed leading Calving Ease and Birthweight
- Many time winner in the ring



EPD	CE	BW	WG	YG	MCE	MILK	REA	IMF	BFAT	SC	HT
%wb	94	97	63	17		60	95				

Fantome (R9)

SIRE: Utiton.....MGS: Foundation Stock

- Horned Fullblood
- Original French Import
- The first Blonde d'Aquitaine animal imported into Canada Breed leading Rib Eye Area and Scrotal Circumference EPD's



EPD	CE	BW	WG	YG	MCE	MILK	REA	IMF	BFAT	SC	HT
%wb	30	34	33	12		1	98	4	40	91	

Flambar (R3)

SIRE: DarlingMGS: Foundation Stock

- Horned Fullblood
- Original French Import
- My Grandfather considered him to be the best bull imported from France
- He was known for his top quality daughters



EPD	CE	BW	WG	YG	MCE	MILK	REA	IMF	BFAT	SC	HT
%wb	80	49	20	16	6	52					

Grand (R2)

SIRE: Eurymedon.....MGS: Amidon

- Horned Fullblood
- Original French Import
- Imported as a bull to use on heifers, and was from a known easy calving line in France.
- Breeding leading calving ease and birthweight
- Produced more moderate, deeper ribbed cattle

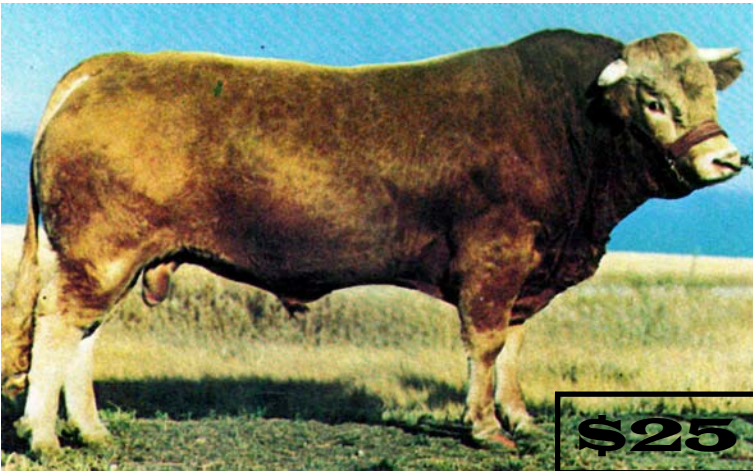

EPD	CE	BW	WG	YG	MCE	MILK	REA	IMF	BFAT	SC	HT
%wb	94	90	9	1		72			19	14	

Jewel (R116)

SIRE: CressonMGS: Anorak

- Horned Fullblood
- French Import
- Cresson was the leading French bull at the time Jewel was imported, and known for his top quality daughters.
- Jewel produces deep hipped daughters with good dispositions



EPD	CE	BW	WG	YG	MCE	MILK	REA	IMF	BFAT	SC	HT
%wb	83	54	3	26	37	43			35	16	

West Riddens Icarus (R178)

SIRE: West Riddens Gentil MGS: Baricaud

- Horned Fullblood
- Early import from England
- Pictured is his most well known son Gelstar 817X (sire of Hanover Special)
- Was noted as a performance sire in England, and was imported to Canada because of this



\$30

EPD	CE	BW	WG	YG	MCE	MILK	REA	IMF	BFAT	SC	HT
%wb	5	16	28	50		1					

Aquarius Magnet (R610)

SIRE: Dovea JanusMGS: FanFan

- Horned Fullblood
- Early import from Ireland
- Semen was never on the open market, and his use was limited to the Aquarius herd.
- Sire of many top gaining bulls in the early 1980's
- Paternal brother to Sandbrook Niall, and goes back to the famous French cow Karamba on the dams side



\$45

EPD	CE	BW	WG	YG	MCE	MILK	REA	IMF	BFAT	SC	HT
%wb	5	54	24	53		1			67	14	

Horton Inspector (R38)

SIRE: MMB Flageolet MGS: Haroum

- Horned Fullblood
- Early import from England
- Pictured at one year of age
- Sold for \$38,000 as a 6 month old calf imported from England.



\$30

EPD	CE	BW	WG	YG	MCE	MILK	REA	IMF	BFAT	SC	HT
%wb	8	7	16	30		1	94		73	25	

Blackwater Ainsley (R18334) 1/29N

SIRE: Druk Genesis MGS: BNO Yogi 483X

- Horned Fullblood
- New import from England
- At time of purchase he was the highest selling Blonde bull ever in England
- Very good feet and excellent disposition
- Dam has a good udder and is still producing at 14 years of age



\$60

EPD	CE	BW	WG	YG	MCE	MILK	REA	IMF	BFAT	SC	HT
%wb	8	7	16	30		1	94		73	25	

OTHER BULLS AVAILABLE

We also have the bulls listed below in our tank in smaller quantities.

If what you are looking is not listed here, contact us anyway, we may have a very small quantity or know where you can find it.

CANADIAN FALLAFEL	R 65		\$30
IDUSKIA	R 95		\$30
LICORNE	R 311		\$30
SANDBROOK VINCENT	R 2255	1/29N	\$20
ROUND VALLEY 10B	D 4291	1/29N	\$15
SANDGAARDS BLUE JAY	R 4362	1/29N	\$20
FORT ELLICE SAMURAI	R 5050	1/29N	\$20
LIAHN POLL CAT	D 6041	1/29N	\$20
DJ ZAMBUCA	R 6642	1/29N	\$20
DIRU GUTI	R 8901	1/29N	\$30
BELLVUES KENWORTH	R 15887	1/29N	\$15
TITO	R 18237	1/29N	\$125

EMBRYOS

We also have several combinations of embryos available priced from \$50-\$150 per embryo

Direct Transfer

ROSENEATH TAMI* R2777 & NORTHERN JUSTIN R1146
*full sister to William

3 Step Method

GOLD RUSH IMPULSE	R1538	&	ROSENEATH WILLIAM	R3791
GOLD RUSH CHANEL 607N	R1311	&	ELVERNAL JUGGLER & CHANCELLOR	R857 & R3424
MAC-BILT KATHY	R1875	&	NAJ GALANTE 10W	R4687
BEAUFORT CLAUDIA	R3449	&	TRIPLE C CHANCELLOR	R3424
DALEMEAD LUIGRESSE	R307	&	HORTON INSPECTOR	R38
DALEMEAD LUIGRESSE	R307	&	GRAND	R2
DJ MISS ABBEY 4A	R7013	&	FLAMBAR	R3
DJ MISS ABBEY 4A	R7013	&	HARMONIEUX	R15
SUNDANCE SEVA 11S	R2231	&	FORT ELLICE SAMURAI	R5050
JUNCTION VALLEY GOLDIE	R2261	&	ROSENEATH WILLIAM	R3791